

Patient report

Bio-Rad DATE: 01/04/2019
D-10 TIME: 08:54 AM
S/N: #DJ4I016123 Software version: 4.20-2
Sample ID: 10375668
Injection date 01/04/2019 08:18 AM
Injection #: 7 Method: HbA1c
Rack #: --- Rack position: 3

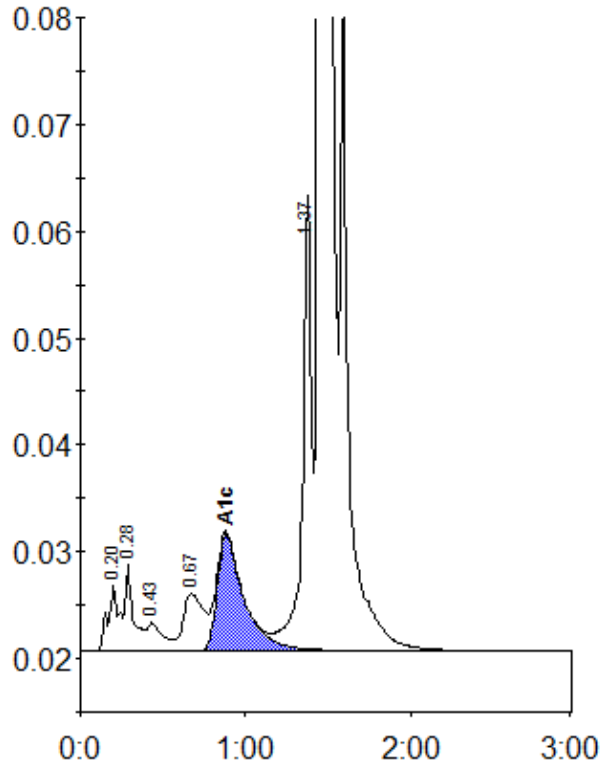

Peak table - ID: 10375668

Peak	R.time	Height	Area	Area %
A1a	0.20	6027	29550	0.9
A1b	0.28	8091	28467	0.9
F	0.43	2613	17620	0.6
LA1c/CHb-1	0.67	5365	46731	1.5
A1c	0.88	10863	121810	5.3
P3	1.37	42551	156062	4.9
A0	1.44	816653	2784557	87.4
Total Area:		3184799		

Concentration:	%
A1c	5.3